

# LAKE AND POND REMEDIATION, INC.

&

CHARLES AQUACULTURE, LLC

15350 N US Highway 301 Citra, FL 32113

LAPR Office: 352-595-8863

Fish farm Office: 352-595-1700

## Service Report

Date: October 23, 2023

Biologist: Doug Charles

Client: Palencia, Marsh Creek CDD

Ratings: 1 – 10 (Best is 10)

Waterways: 32 ponds

Herbicides used: Aquaneat, Ecomazapyr

Lake A: Rated: 10

- There is minimal biofilm blown into to northeast corner.
- Minimal shoreline grasses.



Treatment: No treatment needed.

Recommendations: Biofilms are common in this lake at this time of year, and when there is no wind, it will spread out and look worse.

**Lake 4:**    **Rated: 10**

- Minimal debris on the surface.
- Watermeal has been eradicated from previous treatment.



**Treatment:** None needed.

**Recommendations:** None.

**Lake L:**    **Rated: 8**

- Moderate shoreline grasses.
- Minor floating algae in the north end.
- Grass carp are working.

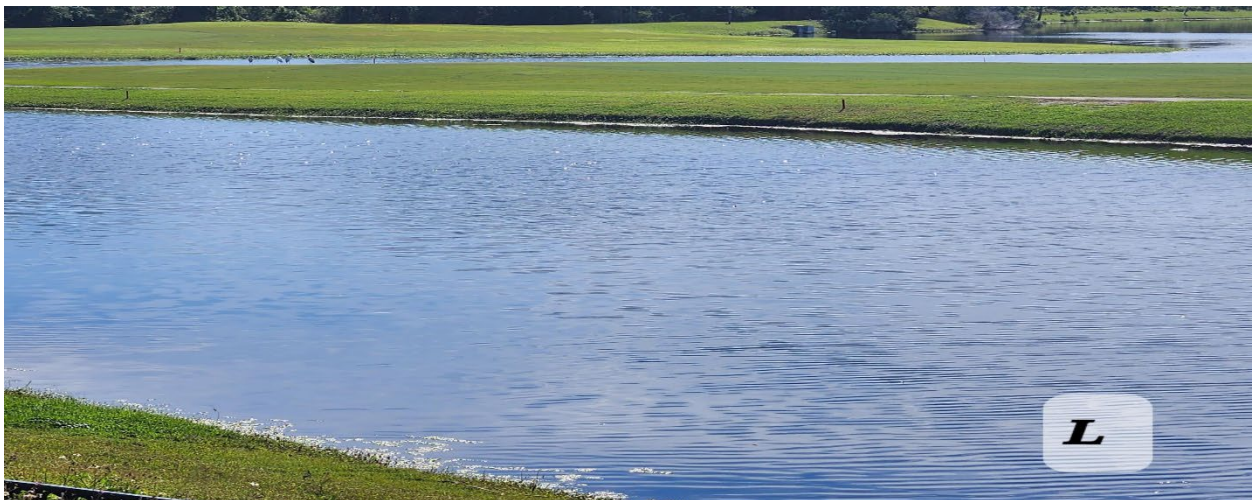

**Treatment:** I launched the airboat and treated the shoreline grasses in both sides of the lake.

**Recommendations:** I plan to stock more grass carp to better control the weeds.

# LAKE AND POND REMEDIATION, INC.

&

CHARLES AQUACULTURE, LLC

15350 N US Highway 301 Citra, FL 32113

LAPR Office: 352-595-8863

Fish farm Office: 352-595-1700

## Service Report

### Lake I-2: Rated: 8

- Moderate shoreline grasses.
- Water level is normal.



**Treatment:** I launched the airboat and treated the shoreline grasses.

**Recommendations:** I plan to stock more grass carp.

### Lake Y-2: Rated: 9

- Spotty grasses on the south side of lake.
- Good kill on grasses in north side of lake.
- Minor floating algae in north cove.



**Treatment:** I plan to treat the grasses next visit.

**Recommendations:** Keep a lookout for gators.